

# 花嫁人形 变奏曲

編曲 中北利男

Alto

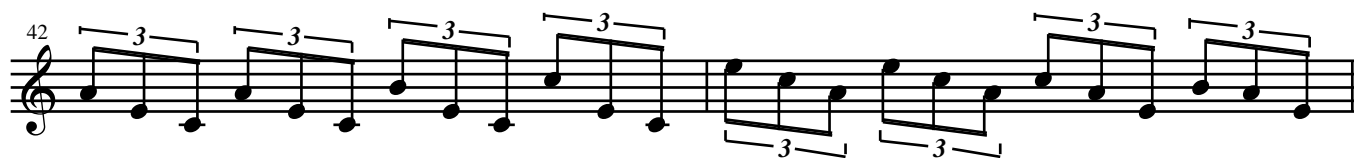

## 花嫁人形变奏曲

